

# CHAFFEE COUNTY

## BUENA VISTA

008.2 BUENA VISTA, COLO. / REC'D.

CI 10P 29.0

Dec 12 1898  
Hstp No killer

016.1 BUENA VISTA, COLO. / REGISTERED

CI 11P 29.0/19.0

Dec 12 1940  
Hstp No Killer

022.1 BUENA VISTA, CO / 81211

CI 10P 31.0

Dec 2 1988  
4bars S-22x17 mm

A-1 (Buena Vista)

RC 10P 64x35 mm

Jul 31 1950  
Aux REASON FOR / NON-  
DELIVERY / CHECKED with reasons  
below and pointing hand to left Return  
/ to / Sender

A-2 (Buena Vista)

RC 42x22

Dec 14 1940  
Aux Type I registered box:  
REGISTERED / NO

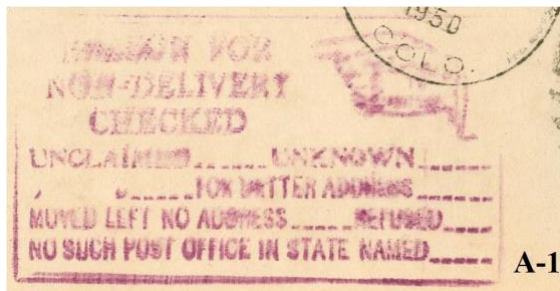
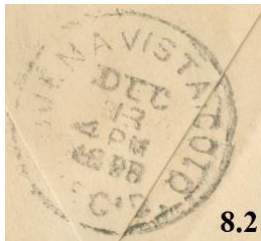

## SALIDA

016.1 SALIDA / COLO.

OV 000 29x21/18x10

Jul 8 1922  
Hstp mute, as killer

016.2 SALIDA / COLO.

CI 11P 29/19

Jan 12 1954  
Hstp No killer

016.3 (Salida)  
OV 00P27x19/16x9

Jan 12 1954  
Hatp Mute, as killer

026.1 SALIDA, CO / 81201  
CI 10P 21.0

Jun 3 1975  
Mach 7 wavy lines, 2mm btw comma  
& C

027.1 SALIDA, CO / 81201  
CI 10P 21.0

Aug 10 1976  
Mach Slogan between bars:  
COLORADO / THE CENTENNIAL  
STATE / 1876 - 1976

034.1 SALIDA CO 812 //1  
CI 10P 23.0

Mar 9 1993  
Mach Slogan in box: THANKS / FOR  
USING / THE POSTAL SERVICE



16.1



16.2



16.3



26.1



27.1



34.1

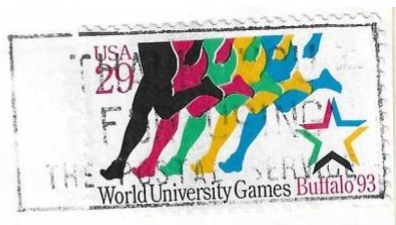

A-1 (Salida)  
RC 00P 37x38

Jul ?? 1946  
Aux Pointing hand RETURNED / TO /  
SENDER with REASON CHECKED below

A-2 (Salida)  
RC 00P 42x22

Jul 8 1922  
Aux Type II registration box  
REGISTERED / NO.

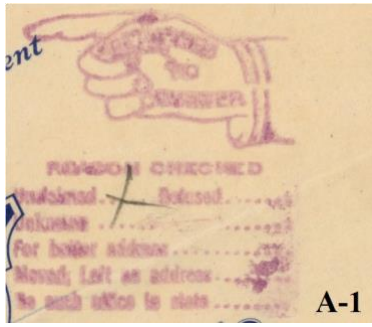

**SALIDA - Main Office**

001 SALIDA, CO / MAIN OFFICE  
CI 10P 31.0

Mar 20 1996  
Hstp No killer

