

# BOULDER COUNTY

## BOULDER

016.4 BOULDER, COLO. // REGISTERED

SL 00P 45x14

Dec 3 1904

Hstp no killer

016.5 BOULDER, COLO. / REG. DIV.

CI 11P 29/19

Mar 14 1906 Sep 12 1908

Hstp No killer, to faint to scan

018.1 BOULDER, COLO

CI 10P 25.5

Mar 26 1903

Dplx Oval, grid with 1 in circle

024.0 BOULDER, COLO. / REGISTERED

CI 11P 29/19

Oct 4, 1918

Hstp No killer

029.1 BOULDER, COLO. / REGISTERED

CI 11P 28/18

Jul 14, 1932

Hstp No killer

029.2 BOULDER, COLO. / REGISTERED

CI 11P 29/18

Sep 6 1946

Hstp No killer

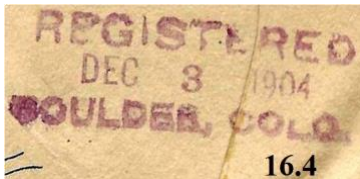

16.4

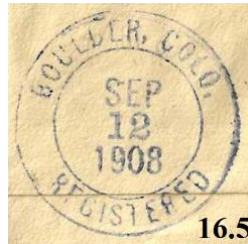

16.5



18.1

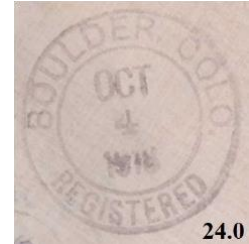

24.0

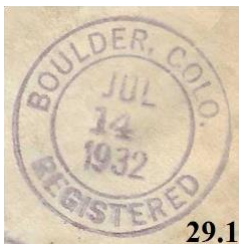

29.1



29.2



29.3



29.4

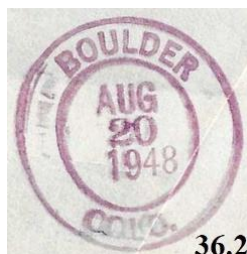

36.2



029.3 BOULDER, COLO. / REGISTERED

CI 11P 27/18

Jun 8 1936

Hstp No Killer

029.4 (Boulder)

OV 11P 26x19

Jun 8 1936

Hstp mute

036.2 BOULDER / COLO.

CI 11P 29/19

Aug 20 1946 Dec 19 1951

Hstp No killer

036.3 (Boulder)

Aug 20 1948

OV 11P 29x17/19x8

Hstp Mute used as killer.

036.4 (Boulder)

Aug 20 1948

OV 11P 24x18/15x8

Hstp Mute used as killer.

036.5 BOULDER! COLO!

May 10 1952

CI 10P 35.0

Hstp No killer

042.1 BOULDER, COLO. // RECEIVED

Feb 23 1958

CI 11P 44.0/34.0

Hstp No killer, Clock between rims



043.1 BOULDER / COLO

Dec 16, 1959

CI 10P 21.0

Mach Slogan in box with bars; PRAY / FOR / PEACE

044.2 BOULDER, COLO. // RECEIVED

Nov 23 1961

CI 11P 42/33

Hstp No killer, Clock between rims

046.2 BOULDER / COLO.

Oct 8 1962 Feb 15 1968

CI 11P 29.0/18.5

Hstp No killer

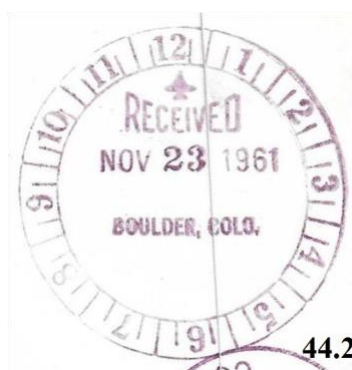
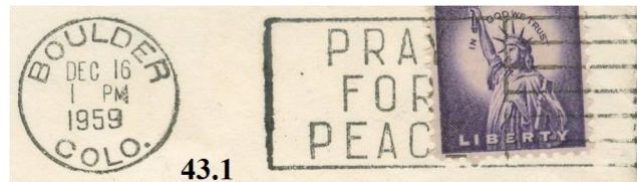

048.2 BOULDER, CO

Dec 17, 1969

CI 10P 23.0

Mach 7 wavy lines, Die 1A at lower

right

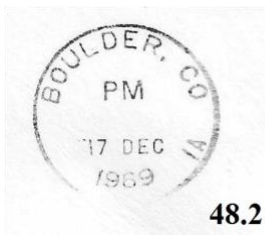

A-0.2 (Boulder)  
SL OOP 50x4

Apr 9 1909  
Aux HELD FOR POSTAGE.

A-2.1 (Boulder)  
RC OOP42x22

Jun 8 1936  
Aux Type I Registered box, REGISTERED / NO.

A-4 (Boulder)  
SL OOP54x4

Jun 8 1936  
Aux RETURN RECEIPT REQUESTED

A-5 (Boulder)  
SL OOP 60x10

Aug 13 1942  
Aux VIA AIR MAIL

A-6 (Boulder)  
SL OOP 45x10

Aug 20 1948  
Aux REGISTERED

A-7 (Boulder)  
RC OOP 45x24

Feb 16 1955  
Aux Type II Registered box, REGISTERED / NO.

A-8 (Boulder)  
SL OOP 45x4

Feb 16 1955  
Aux VIA AIR MAIL

A-9 (Boulder)  
SL OOP 48x4

Oct 3 1959  
Aux Postage due \_\_\_ cents

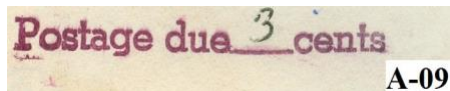
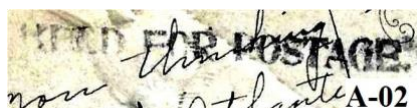

### BOULDER - Main Office

001.1 BOULDER, CO MO / USPS  
CI 11P 28.0/18.0

Jul 27 1992  
Hstp No killer

**BOULDER - Valmont**

001.1 BOULDER, CO VALMONT / USPS  
CI 11P 30.0/20.0

Mar 4 1994  
Hstp No killer



**LAFAYETTE**

013.2 LAFAYETTE, CO / 80026  
CI 10P 33.0

Jan 28 1991  
4bars S-23x20mm



**LONGMONT**

013.1 LONGMONT, COLO. / REGISTERED  
CI 11P 29/19

Mar 1 1922  
Hstp No killer

015.1 LONGMONT / COLO.  
CI 10P 25.0

Sep 25 1930  
Hstp Grid, oval with 2 and circle, 2 digit year

025.1 LONGMONT, CO  
CI 10P 21.0

Apr 13 1974  
Mach Slogan:in box with bars:  
ALWAYS / USE ZIP / CODE, narrow space  
btw comma and C



027.2 LONGMONT, CO / 805

Jun 8 1977

CI 10P 21.0

028.2 LONGMONT CO / 80501  
CI 10P 19.0

Mach 7 wavy lines, wide space btw  
comma and C

Sep 27 1990

Mach 7 wavy lines



27.2



28.2



A-1 (Longmont)  
SL 00P 46x3

Jun 17, 1910

Aux HELD FOR POSTAGE

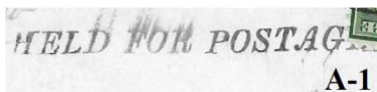

### LOUISVILLE

011.1 Louisville / COLO.  
RC 10P 39.0x20.0

Feb 1 1943

Hstp No killer, Parcel Post Box

011.2 LOUISVILLE COLO. / REGISTERED  
CI 11P 29.0/19.0

Feb 1 1943

Hstp No killer



11.1



11.2

A-0.1 (Louisville)  
RC 00P 42x21

Feb 1 1943

Aux Type I registered box:  
REGISTRATION / NO.

A-2 (Louisville)  
IR 35x19

Oct 7 1997

Aux Pointin hand with RETURNED /

TO / SENDER

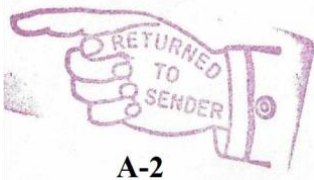

A-2

## NEDERLAND

004.1 NEDERLAND / COLO . Apr 26 1901 CI 10P 29.0 Dplx  
Grid, 9 bar oval

013.1 NEDERLAND, CO / 80466 Oct 25 1965 CI 10P 33.0 4bars S-24x19

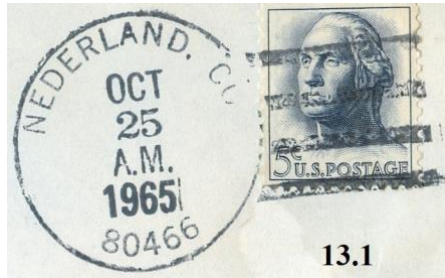
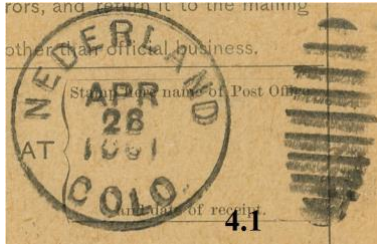

## NIWOT

005.0 NIWOT, / COLO.  
CI 10P 31.0

Mar 29, 1911  
4bars S-24x13

014.3 NIWOT, CO / 80544  
CI 10P 31.0

Oct 13, 1977  
4bars S - 24x18, wider space btw  
comma and C

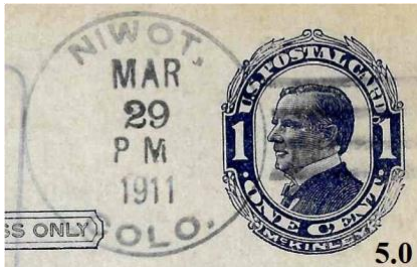

## PINECLIFFE

007.1 PINECLIFFE, CO / USPO  
Killer

Feb 7 1991 CI 11P 30/20 Hstp No

